



4 DCGIS NEIGHBORHOOD
A0.1 SCALE: NTS ARCHITECTURAL



3 DCGIS AERIAL VIEW
A0.1 SCALE: NTS ARCHITECTURAL



2 DCGIS BLOCK PLAN
A0.1 SCALE: NTS ARCHITECTURAL

2608-2612
Connecticut
Avenue, NW

addition +
renovation
2608-2612
CONNECTICUT AVE., N.W
WASHINGTON, DC

OWNER
Sharam + Maria Taginya
9119 Redwood Avenue
Bethesda, MD 20817

ARCHITECTS
STUDIOTWENTYSEVEN
ARCHITECTURE
1400 KETTER NW | SUITE 202 | WASHINGTON, DC 20006
TEL: 202.462.1188 | FAX: 202.462.1189 | WWW.STUDIOTWENTYSEVEN.COM

CIVIL ENGINEER
KEA, LLC.
2 PIGEON HILL DRIVE
SUITE 540
STERLING, VA 20155
(703) 444-0959
www.kea.com

STRUCTURAL ENGINEER
HOLBERT APPLE ASSOCIATES, INC.
3423 OLNEY-LAYTONSVILLE ROAD
SUITE 4
OLNEY, MD 20832
T. 301.570.1460
F. 301.570.1462
www.holbertapple.com

MEP ENGINEER
META ENGINEERS, P.C.
1515 WILSON BOULEVARD
SUITE 710
ARLINGTON, VA 22209
T. 703.224.1188
F. 703.224.1199
www.metaengineers.com

CONTRACTOR
MONARC
CONSTRUCTION, INC.
2781 HARTLAND ROAD, FALLS CHURCH, VA 22043
Tel: 703-641-8500 Fax: 703-641-8504

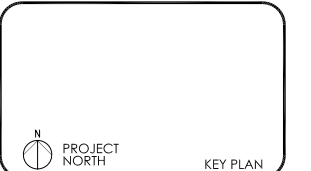

REVISION	DATE	DESCRIPTION

Preliminary floor plans
26 May 2009

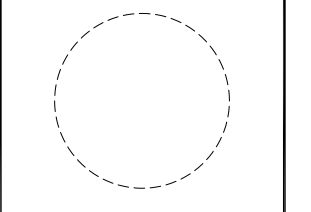

PROJECT NUMBER 0911
DRAWING DATE 26 May 2009
DRAWING SCALE 1/8" = 1'-0"

DRAWING TITLE SITE GROUND PLANE PLAN
DRAWING TYPE ARCHITECTURAL

DRAWING NUMBER A0.1

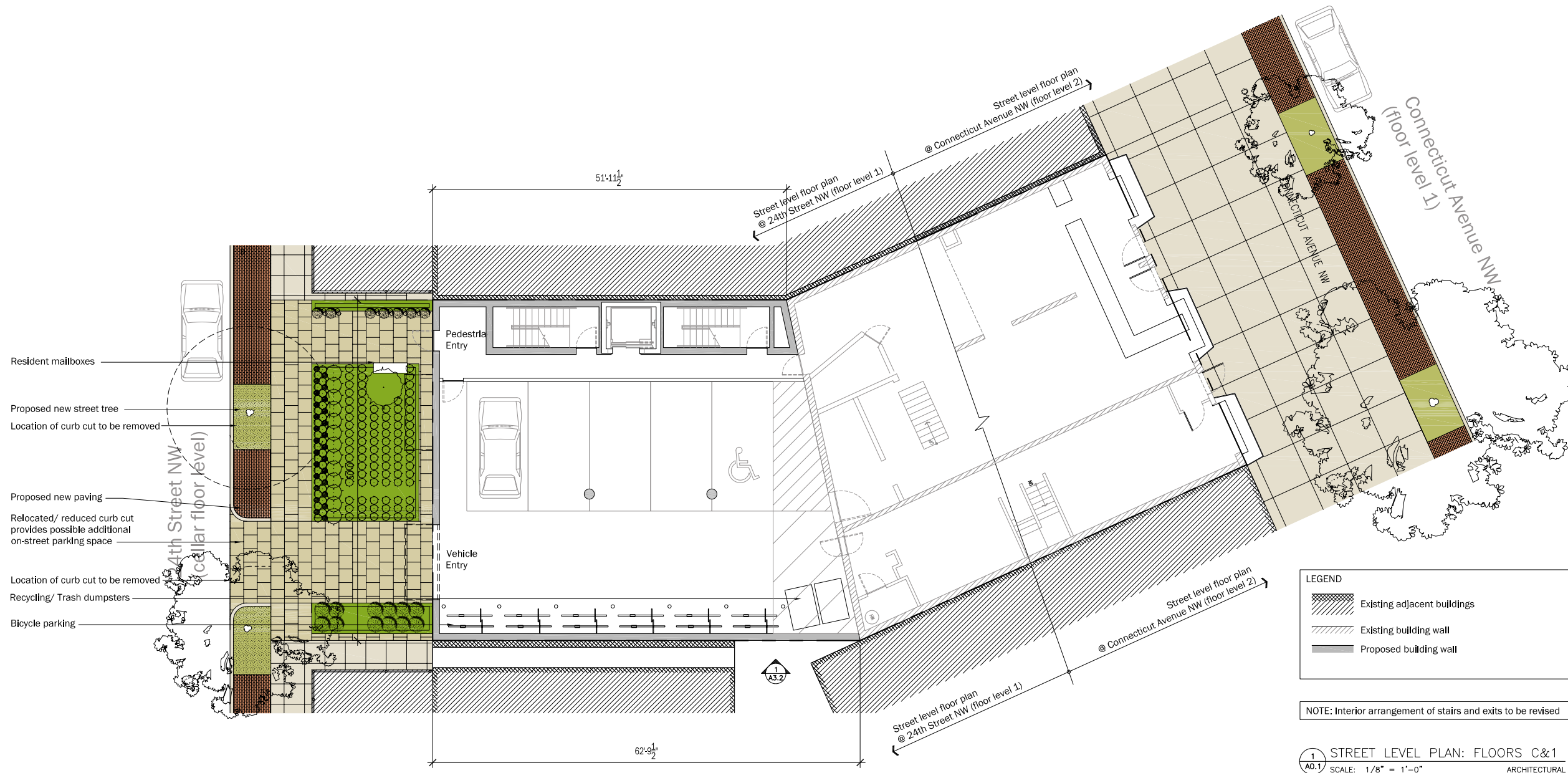

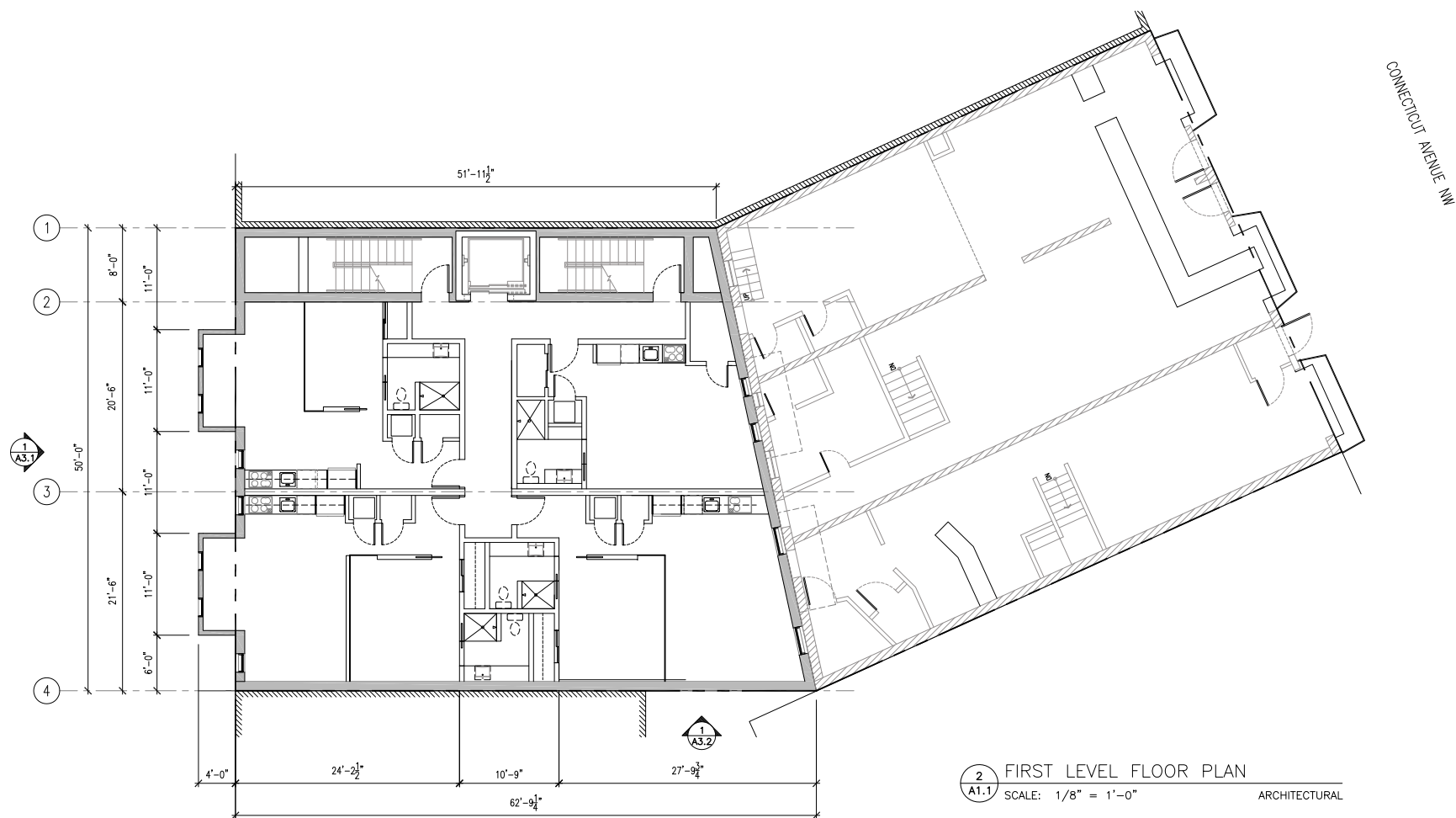

2 FIRST LEVEL FLOOR PLAN
 A1.1 SCALE: 1/8" = 1'-0" ARCHITECTURAL

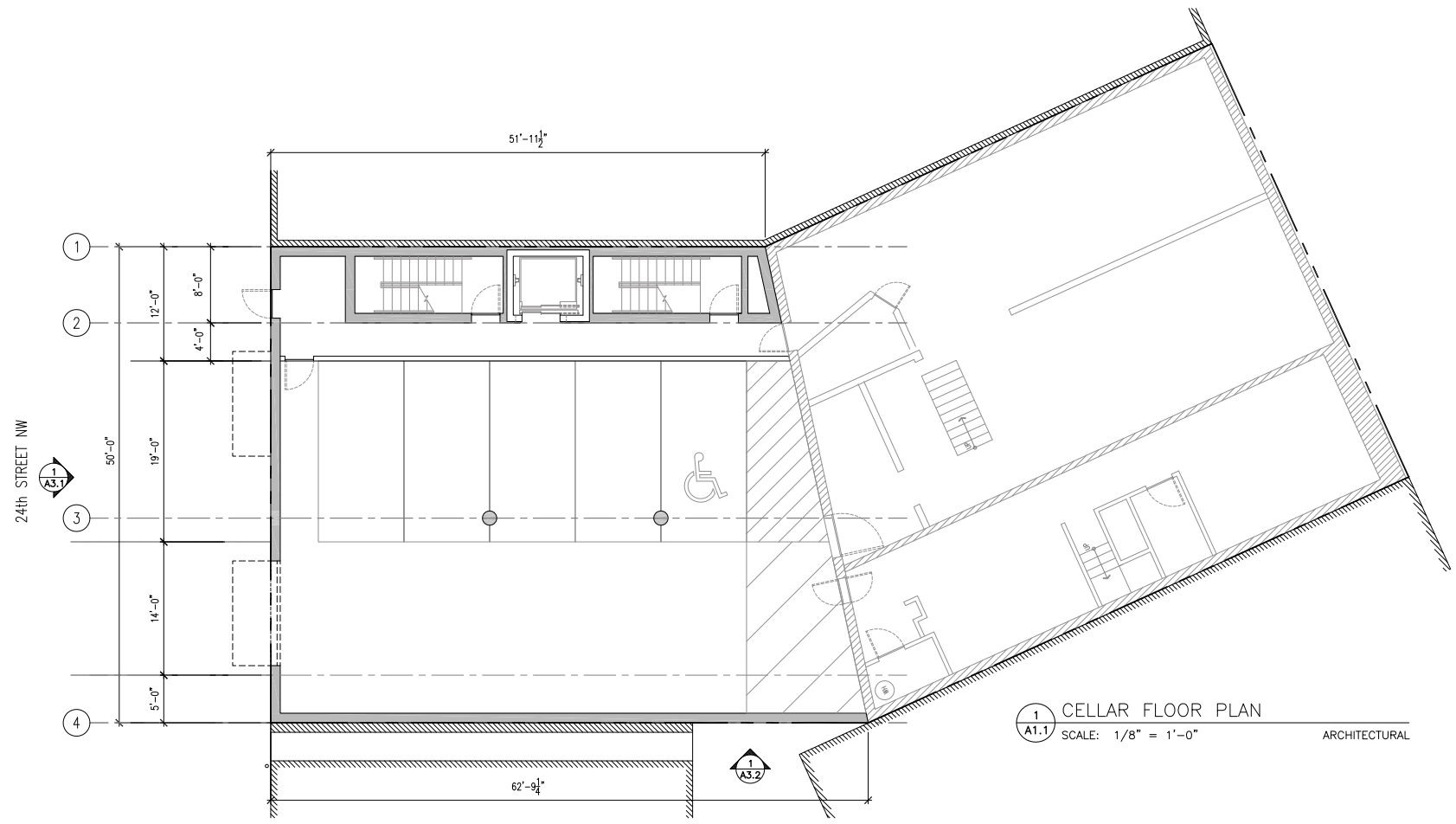

1 CELLAR FLOOR PLAN
 A1.1 SCALE: 1/8" = 1'-0" ARCHITECTURAL

GENERAL FLOOR PLAN NOTES:

G1. THESE DOCUMENTS ARE BASED ON INFORMATION GATHERED FROM EXISTING DRAWINGS PROVIDED BY THE OWNER AND LIMITED FIELD VERIFICATION. THEY MAY REQUIRE ADJUSTMENT MODIFICATIONS. THESE DRAWINGS ARE TO BE USED TO SHOW DESIGN INTENT ONLY WHERE CHANGES ARE REQUIRED.

G2. DO NOT SCALE DRAWINGS. USE FIGURED DIMENSIONS PRIOR TO START OF WORK. IN THE EVENT OF DISCREPANCY, NOTIFY THE ARCHITECT AND GET WRITTEN RESOLUTION BEFORE PROCEEDING.

G3. ALL DIMENSIONS ARE TO FACE OF DRYWALL UNLESS NOTED OTHERWISE. WHERE NO DIMENSIONS ARE SHOWN AT PARTITIONS INDICATED AT COLUMN OR GRID LINES, CENTER PARTITIONS UNLESS OTHERWISE NOTED.

G4. NOTIFY THE ARCHITECT OF ANY AND ALL DISCREPANCIES BETWEEN EXISTING CONDITIONS AND THE CONTRACT DOCUMENTS BEFORE PROCEEDING WITH THAT PORTION OF THE WORK. FAILURE TO NOTIFY THE ARCHITECT WILL NOT RELIEVE THE CONTRACTOR OF RESPONSIBILITY TO PERFORM THE WORK AS INTENDED BY THE CONTRACT DOCUMENTS. CONTRACTOR SHALL BE RESPONSIBLE FOR ANY AND ALL WORK ARISING FROM SUCH FAILURE TO COORDINATE DISCREPANCIES TO THE SATISFACTION OF THE ARCHITECT.

G5. PROTECT AND PRESERVE ALL EXISTING ITEMS TO REMAIN AND REPAIR AND OR REPLACE ANY ITEMS DAMAGED DURING THE COURSE OF WORK TO THE SATISFACTION AND APPROVAL OF THE ARCHITECT WITHOUT ADDITIONAL COST TO THE OWNER.

G6. VERIFY EXISTING DIMENSIONS, CONDITIONS AND CLEARANCES PRIOR TO SUBMISSION OF SHOP DRAWINGS.

G7. PUBLIC ACCESS TO ELEVATORS MUST REMAIN OPEN THROUGHOUT ENTIRE COURSE OF CONSTRUCTION

G8. DURING THE PROCESS OF DEMOLITION, PROTECT EXISTING DOORS AND FRAMES TO REMAIN AND/OR TO BE REUSED.

G9. PROVIDE BLOCKING AND ANCHORAGE AS NECESSARY FOR PROPER INSTALLATION OF NEW WORK.

G10. WHERE WORK OCCURS IN AREAS WITH EXISTING FINISHES TO REMAIN, REFINISH DISTURBED AREA TO MATCH EXISTING FINISHES AND MATERIALS UNLESS OTHERWISE NOTED OR DIRECTED.

G11. ALL EQUIPMENT SHOWN IN THE DRAWINGS IS FOR DESIGN INTENT ONLY AND IS TO BE PURCHASED AND INSTALLED BY THE OWNER, WITH THE EXCEPTION OF HOT TUB

G12. SEE SHEET A1.2 FOR FLOOR FINISH PLAN - G.C. TO COORDINATE

ANNOTATED FLOOR PLAN NOTES:

1. NEW GLASS PARTITION - SEE ELEVATIONS
 2. HEAVY DASHED LINE INDICATES AREA OF REMOVED SLAB ABOVE. PATCH AS REQUIRED AND PROVIDE SELF-LEVELING COMPOUND
 3. CERAMIC TILE FLOOR SLOPED TO DRAIN - SEE SHEET A1.2
 4. FLOOR DRAIN - COORDINATE W/ PLUMBING DRAWINGS
 5. NOTE USED
 6. HOT TUB AS SCHEDULED W/ 36" ALUMINUM HANDRAIL
 7. IMPERVIOUS CERAMIC TILE MILLWORK CASING AT HOT TUB
 8. EXISTING ADA COMPLIANT SINK AND COUNTERTOP TO REMAIN
 9. WALL MOUNTED TELEVISIONS (N.L.C.) CONTRACTOR TO PROVIDE SOLID BLOCKING - SEE ELEVATIONS FOR MOUNTING HEIGHTS
 10. EXISTING ADA COMPLIANT TOILET AND STALLS TO REMAIN
 11. NOT USED
 12. EXISTING WALL WITH MDF PANELS
 13. NOT USED
 14. NOT USED
 15. ADA WATERFOUNTAINS
 16. COUNTERTOP AND ADA SINK
 17. EXISTING ADA SHOWER W/ FOLD DOWN SEAT AND GRAB BARS TO REMAIN
 18. WALL MOUNTED HEATER - SEE MECH. DWGS.
 19. FLOOR FINISH THROUGHOUT. SEE SCHEDULE
 20. FULL HEIGHT MIRROR - SEE INTERIOR ELEVATIONS
 21. DASHED LINE INDICATES CLG. SOFFIT ABOVE
 22. PAINT EXTERIOR OF EXISTING GARAGE WALL - COORDINATE W/ SUPERGRAPHIC SIGNAGE
 23. EXISTING LOCKERS TO REMAIN
 24. EXISTING CAST STONE SILLS TO REMAIN - CLEAN AND POLISH STONE. PATCH AND REPAIR EXISTING PLASTER AT WALL AND SILL. TYPICAL
 25. HEAVY DASHED LINE INDICATES FLOOR LEVELING IN AREAS AFFECTED BY CONCRETE WORK
 26. QUAD OUTLETS IN FLOOR FOR EXERCISE EQUIPMENT - SEE ELECTRICAL DRAWINGS
 27. REPLACEMENT ADA COMPLIANT LAVATORY FAUCET - SEE PLUMBING DWGS - CORE SLEEVES AT THIS LOCATION ARE IN PLACE
 28. RELOCATE EXISTING URINAL TO COMPLY WITH ADA ACCESSIBILITY REQUIREMENTS
 29. EXISTING URINAL TO REMAIN
 30. 1-1/2"X2" CLEAR ANODIZED ALUMINUM HANDRAIL - SEE ELEVATIONS AND DETAILS
 31. EXISTING CONCRETE COLUMN - CLEAN, PREP, PRIME AND PAINT
 32. EXISTING WINDOWS TO REMAIN
 33. ACCESS PANEL FOR SERVICE TO HEATER
 34. 3X3 ACCESS PANEL FOR SPA PUMP SERVICE
 35. AUTOMATIC SPA POOL TIMER SWITCH AND SHUT-OFF SWITCH

LEGEND

	WALLS, WINDOWS, DOORS AND ROOF TO BE DEMOLISHED
	ELECTRICAL DEVICES TO BE DEMOLISHED
	WALLS, WINDOWS, DOORS TO REMAIN
	LIMIT OF CONSTRUCTION
	Existing adjacent buildings
	Existing building wall
	Proposed building wall

2608-2612
 Connecticut
 Avenue, NW

addition +
 renovation

2608-2612
 CONNECTICUT AVE., N.W
 WASHINGTON, DC

OWNER

Sharam + Maria Taghnia
 9119 Redwood Avenue
 Bethesda, MD 20817

ARCHITECTS

STUDIOTWENTYSEVEN
 ARCHITECTURE

1400 STREET NW | SUITE 202 | WASHINGTON, DC 20004
 TEL: 202.974.2027 | FAX: 202.974.2021 | WWW.STUDIOTWENTYSEVEN.COM

CIVIL ENGINEER

KEA, LLC.
 2 PIGEON HILL DRIVE
 SUITE 340
 STERLING, VA 20145
 (703) 444-0959
 www.kea0.com

STRUCTURAL ENGINEER

HOLBERT APPLE ASSOCIATES, INC.
 3423 OLNEY-LAYTONSVILLE ROAD
 SUITE 4
 OLNEY, MD 20832
 T. 301.570.1460
 F. 301.670.1462
 www.holbertapple.com

M&P ENGINEER

META ENGINEERS, P.C.
 1515 WILSON BOULEVARD
 SUITE 710
 ARLINGTON, VA 22209
 T. 703.224.1188
 F. 703.224.1199
 www.metaengineers.com

CONTRACTOR

MONARC
 CONSTRUCTION, INC.

2781 HARTLAND ROAD, FALLS CHURCH, VA 22043
 Tel: 703-641-8500 Fax: 703-641-8504

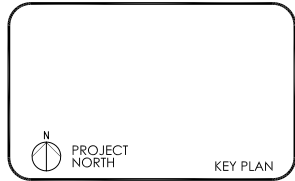

REVISION	DATE	DESCRIPTION

Preliminary floor plans
 26 May 2009

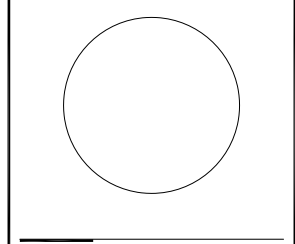

PROJECT NUMBER 0911
 DRAWING DATE 26 May 2009
 DRAWING SCALE 1/8" = 1'-0"

DRAWING TITLE CELLAR AND FIRST LEVEL FLOOR PLANS
 DRAWING TYPE ARCHITECTURAL

DRAWING NUMBER **A1.1**

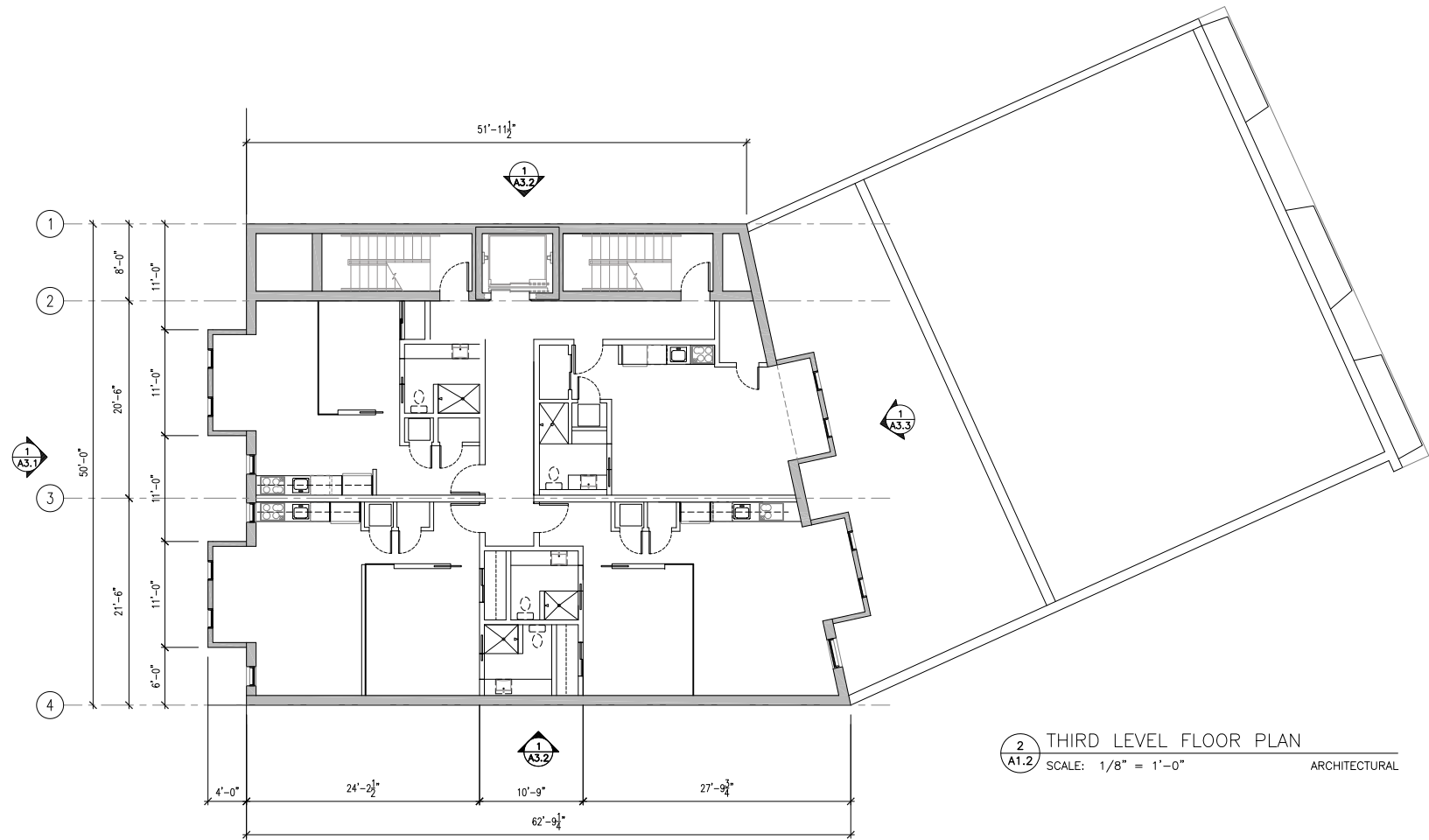

2 THIRD LEVEL FLOOR PLAN
A1.2 SCALE: 1/8" = 1'-0" ARCHITECTURAL

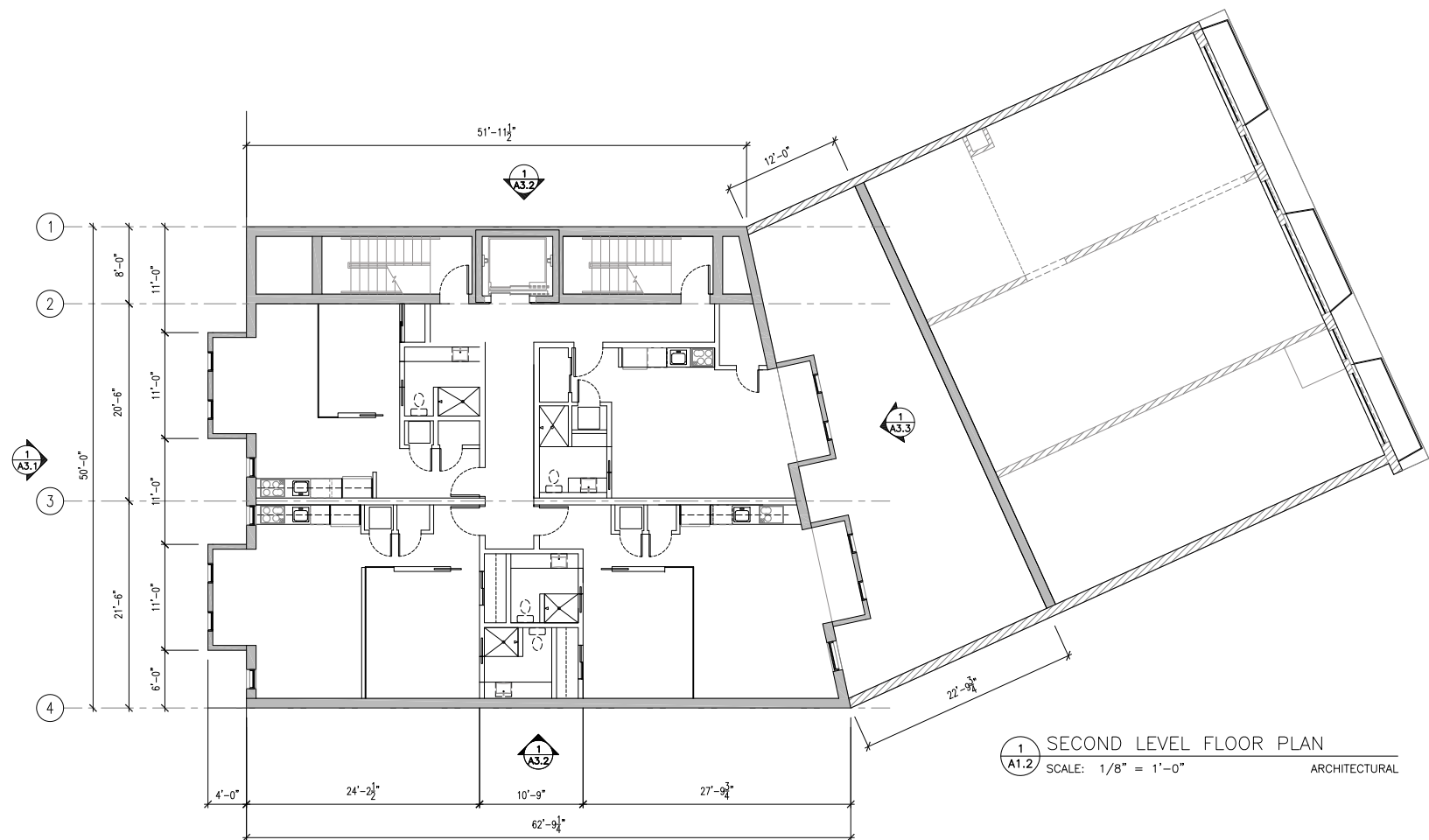

1 SECOND LEVEL FLOOR PLAN
A1.2 SCALE: 1/8" = 1'-0" ARCHITECTURAL

GENERAL FLOOR PLAN NOTES:

- G1. THESE DOCUMENTS ARE BASED ON INFORMATION GATHERED FROM EXISTING DRAWINGS PROVIDED BY THE OWNER AND LIMITED FIELD VERIFICATION. THEY MAY REQUIRE ADJUSTMENT MODIFICATIONS. THESE DRAWINGS ARE TO BE USED TO SHOW DESIGN INTENT ONLY WHERE CHANGES ARE REQUIRED.
- G2. DO NOT SCALE DRAWINGS. USE FIGURED DIMENSIONS PRIOR TO START OF WORK. IN THE EVENT OF DISCREPANCY, NOTIFY THE ARCHITECT AND GET WRITTEN RESOLUTION BEFORE PROCEEDING.
- G3. ALL DIMENSIONS ARE TO FACE OF DRYWALL UNLESS NOTED OTHERWISE. WHERE NO DIMENSIONS ARE SHOWN AT PARTITIONS INDICATED AT COLUMN OR GRID LINES, CENTER PARTITIONS UNLESS OTHERWISE NOTED.
- G4. NOTIFY THE ARCHITECT OF ANY AND ALL DISCREPANCIES BETWEEN EXISTING CONDITIONS AND THE CONTRACT DOCUMENTS BEFORE PROCEEDING WITH THAT PORTION OF THE WORK. FAILURE TO NOTIFY THE ARCHITECT WILL NOT RELIEVE THE CONTRACTOR OF RESPONSIBILITY TO PERFORM THE WORK AS INTENDED BY THE CONTRACT DOCUMENTS. CONTRACTOR SHALL BE RESPONSIBLE FOR ANY AND ALL WORK ARISING FROM SUCH FAILURE TO COORDINATE DISCREPANCIES TO THE SATISFACTION OF THE ARCHITECT.
- G5. PROTECT AND PRESERVE ALL EXISTING ITEMS TO REMAIN AND REPAIR AND OR REPLACE ANY ITEMS DAMAGED DURING THE COURSE OF WORK TO THE SATISFACTION AND APPROVAL OF THE ARCHITECT WITHOUT ADDITIONAL COST TO THE OWNER.
- G6. VERIFY EXISTING DIMENSIONS, CONDITIONS AND CLEARANCES PRIOR TO SUBMISSION OF SHOP DRAWINGS.
- G7. PUBLIC ACCESS TO ELEVATORS MUST REMAIN OPEN THROUGHOUT ENTIRE COURSE OF CONSTRUCTION
- G8. DURING THE PROCESS OF DEMOLITION, PROTECT EXISTING DOORS AND FRAMES TO REMAIN AND/OR TO BE REUSED.
- G9. PROVIDE BLOCKING AND ANCHORAGE AS NECESSARY FOR PROPER INSTALLATION OF NEW WORK.
- G10. WHERE WORK OCCURS IN AREAS WITH EXISTING FINISHES TO REMAIN, REFINISH DISTURBED AREA TO MATCH EXISTING FINISHES AND MATERIALS UNLESS OTHERWISE NOTED OR DIRECTED.
- G11. ALL EQUIPMENT SHOWN IN THE DRAWINGS IS FOR DESIGN INTENT ONLY AND IS TO BE PURCHASED AND INSTALLED BY THE OWNER, WITH THE EXCEPTION OF HOT TUB
- G12. SEE SHEET A1.2 FOR FLOOR FINISH PLAN - G.C. TO COORDINATE

ANNOTATED FLOOR PLAN NOTES:

1. NEW GLASS PARTITION - SEE ELEVATIONS
2. HEAVY DASHED LINE INDICATES AREA OF REMOVED SLAB ABOVE. PATCH AS REQUIRED AND PROVIDE SELF-LEVELING COMPOUND
3. CERAMIC TILE FLOOR SLOPED TO DRAIN - SEE SHEET A1.2
4. FLOOR DRAIN - COORDINATE W/ PLUMBING DRAWINGS
5. NOTE USED
6. HOT TUB AS SCHEDULED W/ 36" ALUMINUM HANDRAIL
7. IMPERVIOUS CERAMIC TILE MILLWORK CASING AT HOT TUB
8. EXISTING ADA COMPLIANT SINK AND COUNTERTOP TO REMAIN
9. WALL MOUNTED TELEVISIONS (N.L.C.) CONTRACTOR TO PROVIDE SOLID BLOCKING - SEE ELEVATIONS FOR MOUNTING HEIGHTS
10. EXISTING ADA COMPLIANT TOILET AND STALLS TO REMAIN
11. NOT USED
12. EXISTING WALL WITH MDF PANELS
13. NOT USED
14. NOT USED
15. ADA WATERFOUNTAINS
16. COUNTERTOP AND ADA SINK
17. EXISTING ADA SHOWER W/ FOLD DOWN SEAT AND GRAB BARS TO REMAIN
18. WALL MOUNTED HEATER - SEE MECH. DWGS.
19. FLOOR FINISH THROUGHOUT. SEE SCHEDULE
20. FULL HEIGHT MIRROR - SEE INTERIOR ELEVATIONS
21. DASHED LINE INDICATES CLG. SOFFIT ABOVE
22. PAINT EXTERIOR OF EXISTING GARAGE WALL - COORDINATE W/ SUPERGRAPHIC SIGNAGE
23. EXISTING LOCKERS TO REMAIN
24. EXISTING CAST STONE SILLS TO REMAIN - CLEAN AND POLISH STONE. PATCH AND REPAIR EXISTING PLASTER AT WALL AND SILL. TYPICAL
25. HEAVY DASHED LINE INDICATES FLOOR LEVELING IN AREAS AFFECTED BY CONCRETE WORK
26. QUAD OUTLETS IN FLOOR FOR EXERCISE EQUIPMENT - SEE ELECTRICAL DRAWINGS
27. REPLACEMENT ADA COMPLIANT LAVATORY FAUCET - SEE PLUMBING DWGS - CORE SLEEVES AT THIS LOCATION ARE IN PLACE
28. RELOCATE EXISTING URINAL TO COMPLY WITH ADA ACCESSIBILITY REQUIREMENTS
29. EXISTING URINAL TO REMAIN
30. 1-1/2" X 1/2" CLEAR ANODIZED ALUMINUM HANDRAIL - SEE ELEVATIONS AND DETAILS
31. EXISTING CONCRETE COLUMN - CLEAN, PREP, PRIME AND PAINT
32. EXISTING WINDOWS TO REMAIN
33. ACCESS PANEL FOR SERVICE TO HEATER
34. 3"x3" ACCESS PANEL FOR SPA PUMP SERVICE
35. AUTOMATIC SPA POOL TIMER SWITCH AND SHUT-OFF SWITCH

LEGEND

	WALLS, WINDOWS, DOORS AND ROOF TO BE DEMOLISHED
	ELECTRICAL DEVICES TO BE DEMOLISHED
	WALLS, WINDOWS, DOORS TO REMAIN
	LIMIT OF CONSTRUCTION
	Existing adjacent buildings
	Existing building wall
	Proposed building wall

2608-2612
 Connecticut
 Avenue, NW

addition +
 renovation

2608-2612
 CONNECTICUT AVE., N.W
 WASHINGTON, DC

OWNER
 Sharam + Maria Taghnya
 9119 Redwood Avenue
 Bethesda, MD 20817

ARCHITECTS
STUDIOWENTYSEVEN
 ARCHITECTURE
 1400 EIGHTH HWY 1 SUITE 202 WASHINGTON, DC 20004
 T: 202.775.2627 F: 202.775.6271 WWW.STUDIOWENTYSEVEN.COM

CIVIL ENGINEER
KEA, LLC.
 2 PIGEON HILL DRIVE SUITE 340
 STERLING, VA 20145
 (T) 703-444-0959
 www.keainc.com

STRUCTURAL ENGINEER
HOLBERT APPLE ASSOCIATES, INC.
 3423 OLNEY-LAYTONSVILLE ROAD SUITE 4
 OLNEY, MD 20832
 T: 301.570.1460
 F: 301.670.1462
 www.holbertapple.com

MSP ENGINEER
META ENGINEERS, P.C.
 1515 WILSON BOULEVARD SUITE 710
 ARLINGTON, VA 22209
 T: 703.224.1188
 F: 703.224.1199
 www.metaengineers.com

CONTRACTOR
MONARC
 CONSTRUCTION, INC.
 2781 HARTLAND ROAD, FALLS CHURCH, VA 22043
 Tel: 703-641-8500 Fax: 703-641-8504

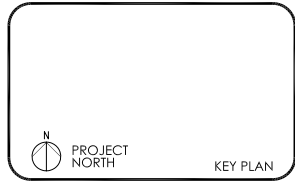

REVISION	DATE	DESCRIPTION

Preliminary floor plans
 26 May 2009

PROJECT NUMBER 0911
 DRAWING DATE 26 May 2009
 DRAWING SCALE 1/8" = 1'-0"

DRAWING TITLE SECOND AND THIRD LEVEL FLOOR PLANS
 DRAWING TYPE ARCHITECTURAL

DRAWING NUMBER **A1.2**

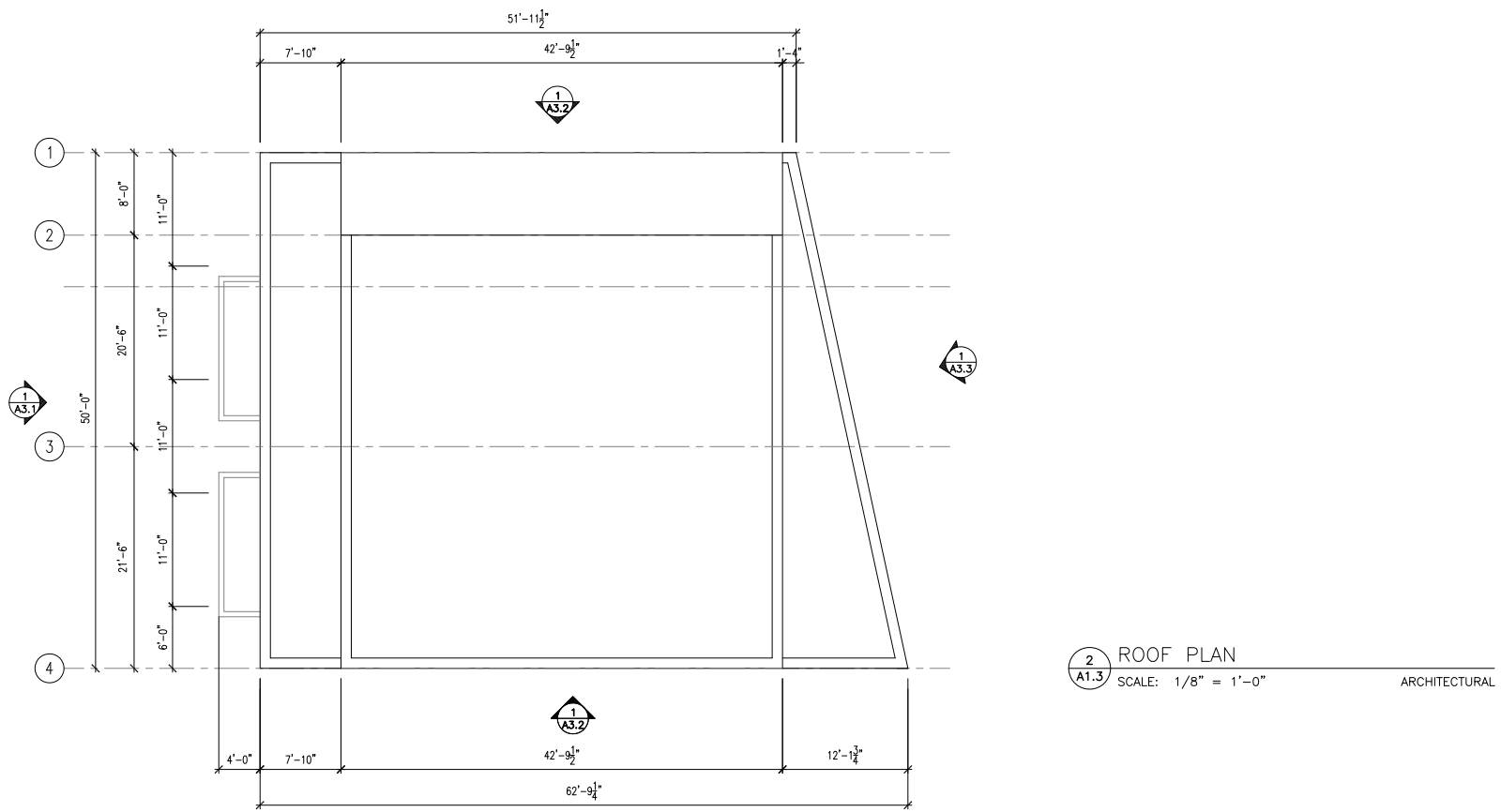

2 ROOF PLAN
 SCALE: 1/8" = 1'-0"
 ARCHITECTURAL

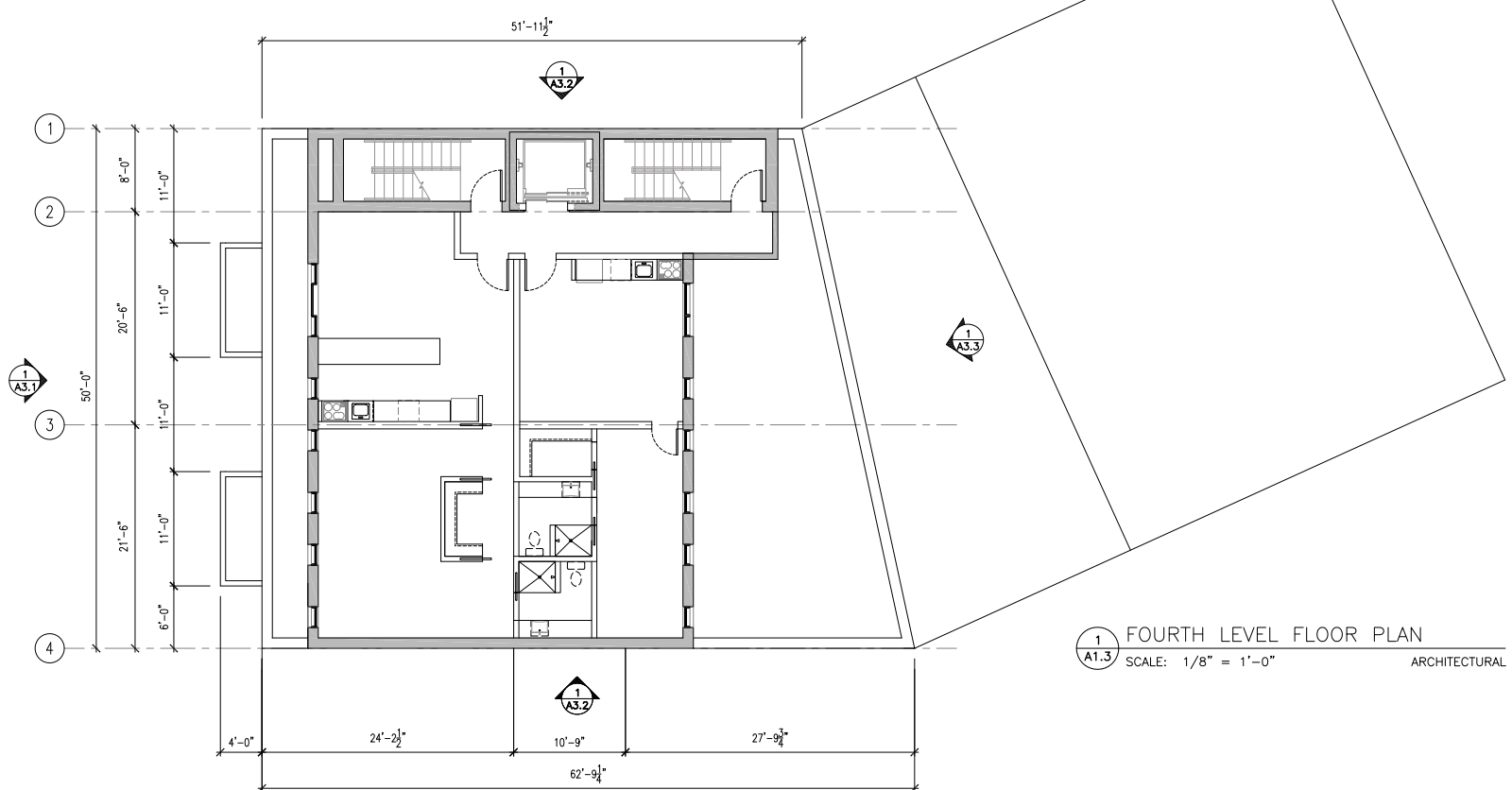

1 FOURTH LEVEL FLOOR PLAN
 SCALE: 1/8" = 1'-0"
 ARCHITECTURAL

GENERAL FLOOR PLAN NOTES:

- G1. THESE DOCUMENTS ARE BASED ON INFORMATION GATHERED FROM EXISTING DRAWINGS PROVIDED BY THE OWNER AND LIMITED FIELD VERIFICATION. THEY MAY REQUIRE ADJUSTMENT MODIFICATIONS. THESE DRAWINGS ARE TO BE USED TO SHOW DESIGN INTENT ONLY WHERE CHANGES ARE REQUIRED.
- G2. DO NOT SCALE DRAWINGS. USE FIGURED DIMENSIONS PRIOR TO START OF WORK. IN THE EVENT OF DISCREPANCY, NOTIFY THE ARCHITECT AND GET WRITTEN RESOLUTION BEFORE PROCEEDING.
- G3. ALL DIMENSIONS ARE TO FACE OF DRYWALL UNLESS NOTED OTHERWISE. WHERE NO DIMENSIONS ARE SHOWN AT PARTITIONS INDICATED AT COLUMN OR GRID LINES, CENTER PARTITIONS UNLESS OTHERWISE NOTED.
- G4. NOTIFY THE ARCHITECT OF ANY AND ALL DISCREPANCIES BETWEEN EXISTING CONDITIONS AND THE CONTRACT DOCUMENTS BEFORE PROCEEDING WITH THAT PORTION OF THE WORK. FAILURE TO NOTIFY THE ARCHITECT WILL NOT RELIEVE THE CONTRACTOR OF RESPONSIBILITY TO PERFORM THE WORK AS INTENDED BY THE CONTRACT DOCUMENTS. CONTRACTOR SHALL BE RESPONSIBLE FOR ANY AND ALL WORK ARISING FROM SUCH FAILURE TO COORDINATE DISCREPANCIES TO THE SATISFACTION OF THE ARCHITECT.
- G5. PROTECT AND PRESERVE ALL EXISTING ITEMS TO REMAIN AND REPAIR AND OR REPLACE ANY ITEMS DAMAGED DURING THE COURSE OF WORK TO THE SATISFACTION AND APPROVAL OF THE ARCHITECT WITHOUT ADDITIONAL COST TO THE OWNER.
- G6. VERIFY EXISTING DIMENSIONS, CONDITIONS AND CLEARANCES PRIOR TO SUBMISSION OF SHOP DRAWINGS.
- G7. PUBLIC ACCESS TO ELEVATORS MUST REMAIN OPEN THROUGHOUT ENTIRE COURSE OF CONSTRUCTION
- G8. DURING THE PROCESS OF DEMOLITION, PROTECT EXISTING DOORS AND FRAMES TO REMAIN AND/OR TO BE REUSED.
- G9. PROVIDE BLOCKING AND ANCHORAGE AS NECESSARY FOR PROPER INSTALLATION OF NEW WORK.
- G10. WHERE WORK OCCURS IN AREAS WITH EXISTING FINISHES TO REMAIN, REFINISH DISTURBED AREA TO MATCH EXISTING FINISHES AND MATERIALS UNLESS OTHERWISE NOTED OR DIRECTED.
- G11. ALL EQUIPMENT SHOWN IN THE DRAWINGS IS FOR DESIGN INTENT ONLY AND IS TO BE PURCHASED AND INSTALLED BY THE OWNER, WITH THE EXCEPTION OF HOT TUB
- G12. SEE SHEET A1.2 FOR FLOOR FINISH PLAN - G.C. TO COORDINATE

ANNOTATED FLOOR PLAN NOTES:

- 1. NEW GLASS PARTITION - SEE ELEVATIONS
- 2. HEAVY DASHED LINE INDICATES AREA OF REMOVED SLAB ABOVE. PATCH AS REQUIRED AND PROVIDE SELF-LEVELING COMPOUND
- 3. CERAMIC TILE FLOOR SLOPED TO DRAIN - SEE SHEET A1.2
- 4. FLOOR DRAIN - COORDINATE W/ PLUMBING DRAWINGS
- 5. NOTE USED
- 6. HOT TUB AS SCHEDULED W/ 36" ALUMINUM HANDRAIL
- 7. IMPERVIOUS CERAMIC TILE MILLWORK CASING AT HOT TUB
- 8. EXISTING ADA COMPLIANT SINK AND COUNTERTOP TO REMAIN
- 9. WALL MOUNTED TELEVISIONS (N.L.C.) CONTRACTOR TO PROVIDE SOLID BLOCKING - SEE ELEVATIONS FOR MOUNTING HEIGHTS
- 10. EXISTING ADA COMPLIANT TOILET AND STALLS TO REMAIN
- 11. NOT USED
- 12. EXISTING WALL WITH MDF PANELS
- 13. NOT USED
- 14. NOT USED
- 15. ADA WATERFOUNTAINS
- 16. COUNTERTOP AND ADA SINK
- 17. EXISTING ADA SHOWER W/ FOLD DOWN SEAT AND GRAB BARS TO REMAIN
- 18. WALL MOUNTED HEATER - SEE MECH. DWGS.
- 19. FLOOR FINISH THROUGHOUT. SEE SCHEDULE
- 20. FULL HEIGHT MIRROR - SEE INTERIOR ELEVATIONS
- 21. DASHED LINE INDICATES CLG. SOFFIT ABOVE
- 22. PAINT EXTERIOR OF EXISTING GARAGE WALL - COORDINATE W/ SUPERGRAPHIC SIGNAGE
- 23. EXISTING LOCKERS TO REMAIN
- 24. EXISTING CAST STONE SILLS TO REMAIN - CLEAN AND POLISH STONE. PATCH AND REPAIR EXISTING PLASTER AT WALL AND SILL. TYPICAL
- 25. HEAVY DASHED LINE INDICATES FLOOR LEVELING IN AREAS AFFECTED BY CONCRETE WORK
- 26. QUAD OUTLETS IN FLOOR FOR EXERCISE EQUIPMENT - SEE ELECTRICAL DRAWINGS
- 27. REPLACEMENT ADA COMPLIANT LAVATORY FAUCET - SEE PLUMBING DWGS - CORE SLEEVES AT THIS LOCATION ARE IN PLACE
- 28. RELOCATE EXISTING URINAL TO COMPLY WITH ADA ACCESSIBILITY REQUIREMENTS
- 29. EXISTING URINAL TO REMAIN
- 30. 1-1/2"x2" CLEAR ANODIZED ALUMINUM HANDRAIL - SEE ELEVATIONS AND DETAILS
- 31. EXISTING CONCRETE COLUMN - CLEAN, PREP, PRIME AND PAINT
- 32. EXISTING WINDOWS TO REMAIN
- 33. ACCESS PANEL FOR SERVICE TO HEATER
- 34. 3'x3' ACCESS PANEL FOR SPA PUMP SERVICE
- 35. AUTOMATIC SPA POOL TIMER SWITCH AND SHUT-OFF SWITCH

LEGEND

	WALLS, WINDOWS, DOORS AND ROOF TO BE DEMOLISHED
	ELECTRICAL DEVICES TO BE DEMOLISHED
	WALLS, WINDOWS, DOORS TO REMAIN
	LIMIT OF CONSTRUCTION
	Existing adjacent buildings
	Existing building wall
	Proposed building wall

2608-2612
 Connecticut
 Avenue, NW

 addition +
 renovation
 2608-2612
 CONNECTICUT AVE., N.W
 WASHINGTON, DC

OWNER
 Sharam + Maria Taghnya
 9119 Redwood Avenue
 Bethesda, MD 20817

ARCHITECTS
STUDIOTWENTYSEVEN
 ARCHITECTURE
 1400 EIGHTH HWY 1 SUITE 202 WASHINGTON, DC 20004
 TEL: 202.775.2027 / FAX: 202.775.2028 / WWW.STUDIOTWENTYSEVEN.COM

CIVIL ENGINEER
 KEA, LLC.
 2 PIGEON HILL DRIVE
 SUITE 340
 STERLING, VA 20145
 (703) 444-0959
 www.kea.com

STRUCTURAL ENGINEER
 HOLBERT APPLE ASSOCIATES, INC.
 3423 OLNEY-LAYTONSVILLE ROAD
 SUITE 4
 OLNEY, MD 20832
 T. 301.570.1460
 F. 301.670.1462
 www.holbertapple.com

MSP ENGINEER
 META ENGINEERS, P.C.
 1515 WILSON BOULEVARD
 SUITE 710
 ARLINGTON, VA 22209
 T. 703.224.1188
 F. 703.224.1199
 www.metaengineers.com

CONTRACTOR
MONARC
 CONSTRUCTION, INC.
 2781 HARTLAND ROAD, FALLS CHURCH, VA 22043
 Tel: 703-641-8500 Fax: 703-641-8504

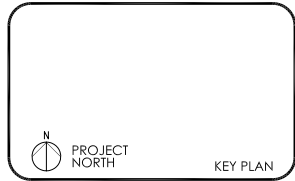

REVISION	DATE	DESCRIPTION

Preliminary floor plans
 26 May 2009

PROJECT NUMBER 0911
 DRAWING DATE 26 May 2009
 DRAWING SCALE 1/8" = 1'-0"
 DRAWING TITLE FOURTH LEVEL FLOOR AND ROOF PLANS
 DRAWING TYPE ARCHITECTURAL
 DRAWING NUMBER **A1.3**

2608-2612
Connecticut
Avenue, NW

addition +
renovation
2608-2612
CONNECTICUT AVE., N.W
WASHINGTON, DC

OWNER
Sharam + Maria Taginya
9119 Redwood Avenue
Bethesda, MD 20817

ARCHITECTS
**STUDIOWENTYSEVEN
ARCHITECTURE**
1400 STREET NW • SUITE 202 • WASHINGTON, DC 20004
TEL: 202.951.8877 | P: 202.951.8878 | WWW.STUDIOWENTYSEVEN.COM

CIVIL ENGINEER
KEA, LLC.
2 PIGEON HILL DRIVE
SUITE 340
STERLING, VA 20155
(703) 444-9559
www.kea.com

STRUCTURAL ENGINEER
HOLBERT APPLE ASSOCIATES, INC.
3423 OLNEY-LAYTONSVILLE ROAD
SUITE 6
OLNEY, MD 20852
T: 301.570.1460
F: 301.570.1462
www.holbertapple.com

MEP ENGINEER
META ENGINEERS, P.C.
1515 WILSON BOULEVARD
SUITE 710
ARLINGTON, VA 22209
T: 703.224.1188
F: 703.224.1199
www.metaengineers.com

CONTRACTOR
**MONARC
CONSTRUCTION, INC.**
2781 HARTLAND ROAD, FALLS CHURCH, VA 22043
Tel: 703-641-8500 Fax: 703-641-8504

N
PROJECT
NORTH
KEY PLAN

REVISION	DATE	DESCRIPTION

Preliminary floor plans
26 May 2009

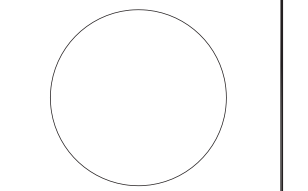

PROJECT NUMBER 0911
DRAWING DATE 26 May 2009
DRAWING SCALE 1/8" = 1'-0"

DRAWING TITLE EXTERIOR ELEVATIONS
DRAWING TYPE ARCHITECTURAL

DRAWING NUMBER **A3.1**



2608-2612
Connecticut
Avenue, NW

addition +
renovation
2608-2612
CONNECTICUT AVE., N.W
WASHINGTON, DC

OWNER
Sharam + Maria Taghrya
9119 Redwood Avenue
Bethesda, MD 20817

ARCHITECTS
**STUDIOWENTYSEVEN
ARCHITECTURE**
1408 15TH ST NW | SUITE 200 | WASHINGTON, DC 20004
TEL: 202.775.2627 | F: 202.775.2670 | WWW.STUDIOWENTYSEVEN.COM

CIVIL ENGINEER
KEA, LLC.
2 PIGEON HILL DRIVE
SUITE 340
STERLING, VA 20155
(703) 444-9599
www.kea.com

STRUCTURAL ENGINEER
HOLBERT APPLE ASSOCIATES, INC.
3423 OLNEY-LAYTONSVILLE ROAD
SUITE 6
OLNEY, MD 20852
T: 301.570.1460
F: 301.570.1462
www.holbertapple.com

MEP ENGINEER
META ENGINEERS, P.C.
1515 WILSON BOULEVARD
SUITE 710
ARLINGTON, VA 22209
T: 703.224.1188
F: 703.224.1199
www.metaengineers.com

CONTRACTOR
**MONARC
CONSTRUCTION, INC.**
2781 HARTLAND ROAD, FALLS CHURCH, VA 22043
Tel: 703-641-8500 Fax: 703-641-8504

N
PROJECT
NORTH
KEY PLAN

REVISION	DATE	DESCRIPTION

Preliminary floor plans
26 May 2009

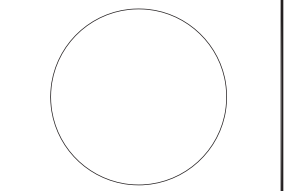

PROJECT NUMBER 0911
DRAWING DATE 26 May 2009
DRAWING SCALE 1/8" = 1'-0"

DRAWING TITLE EXTERIOR ELEVATIONS
DRAWING TYPE ARCHITECTURAL

DRAWING NUMBER **A3.2**

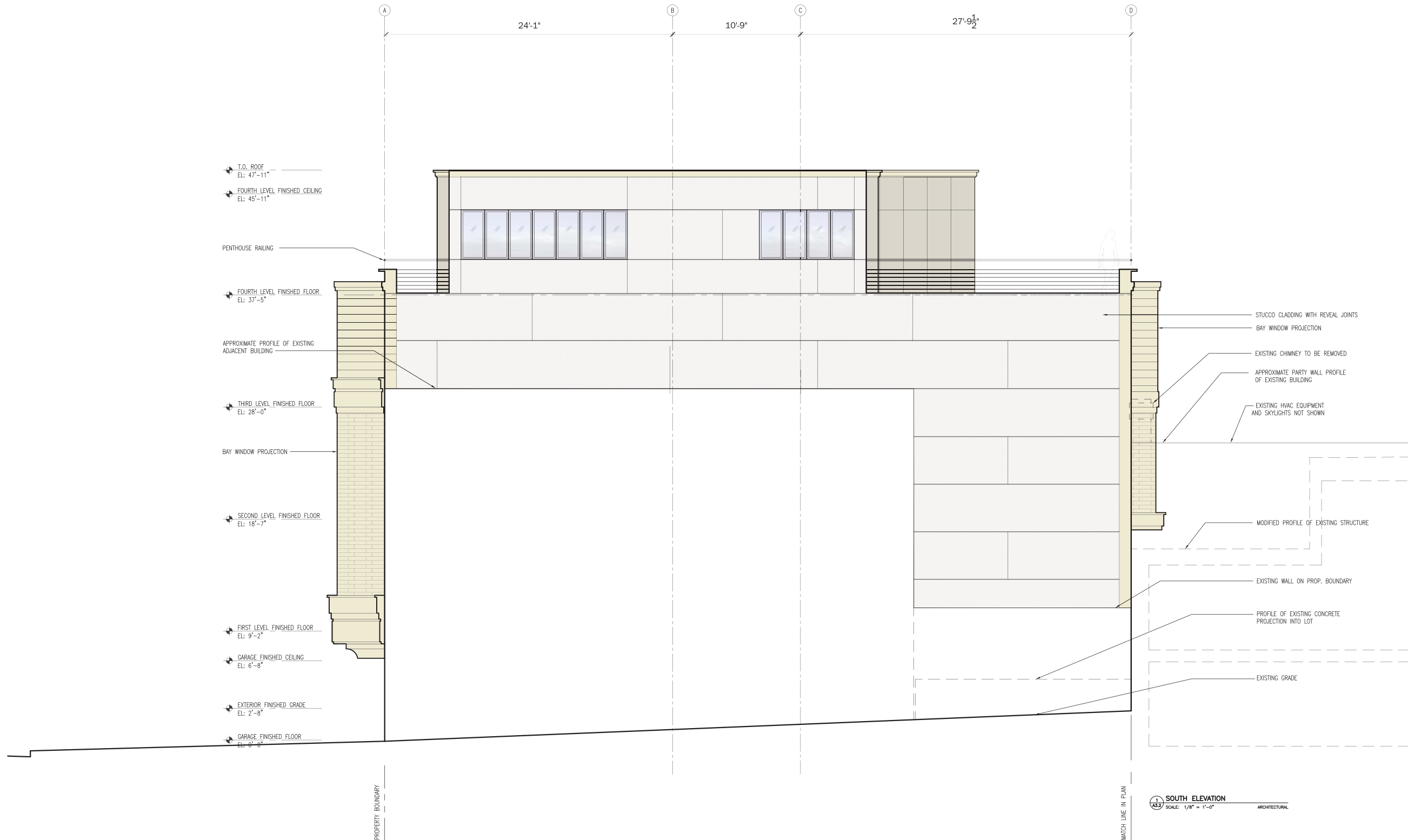

SOUTH ELEVATION
SCALE: 1/8" = 1'-0" ARCHITECTURAL

2608-2612
Connecticut
Avenue, NW

addition +
renovation

2608-2612
CONNECTICUT AVE., N.W
WASHINGTON, DC



OWNER
Sharam + Maria Taginya
9119 Redwood Avenue
Bethesda, MD 20817

ARCHITECTS
**STUDIOTWENTYSEVEN
ARCHITECTURE**
1600 KENTWOOD HWY | SUITE 202 | WASHINGTON, DC 20004
TEL: 703.997.0257 | FAX: 703.997.0270 | WWW.STUDIOTWENTYSEVEN.COM

CIVIL ENGINEER
KEA, LLC.
2 PIGEON HILL DRIVE
SUITE 340
STERLING, VA 20165
(703) 444-9959
www.kea.com

STRUCTURAL ENGINEER
HOLBERT APPLE ASSOCIATES, INC.
3423 OLNEY-LAYTONSVILLE ROAD
SUITE 6
OLNEY, MD 20852
T. 301.570.1460
F. 301.570.1462
www.holbertapple.com

MEP ENGINEER
META ENGINEERS, P.C.
1515 WILSON BOULEVARD
SUITE 710
ARLINGTON, VA 22209
T. 703.224.1188
F. 703.224.1199
www.metaengineers.com

CONTRACTOR
**MONARC
CONSTRUCTION, INC.**
2781 HARTLAND ROAD, FALLS CHURCH, VA 22043
Tel: 703-641-8500 Fax: 703-641-8504

N
PROJECT
NORTH
KEY PLAN

REVISION	DATE	DESCRIPTION

Preliminary floor plans
26 May 2009

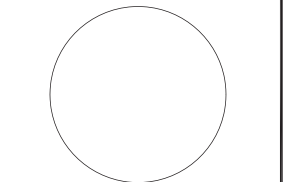

PROJECT NUMBER 0911
DRAWING DATE 26 May 2009
DRAWING SCALE 1/8" = 1'-0"

DRAWING TITLE EXTERIOR ELEVATIONS
DRAWING TYPE ARCHITECTURAL

DRAWING NUMBER **A3.3**

2608-2612
Connecticut
Avenue, NW

addition +
renovation

2608-2612
CONNECTICUT AVE., N.W
WASHINGTON, DC

OWNER
Sharam + Maria Taginya
9119 Redwood Avenue
Bethesda, MD 20817

ARCHITECTS
**STUDIOTWENTYSEVEN
ARCHITECTURE**
1400 K STREET NW | SUITE 302 | WASHINGTON, DC 20004
TEL: 703.224.1199 | WWW.STUDIOTWENTYSEVENARCH.COM

CIVIL ENGINEER
KEA, LLC.
2 PIGEON HILL DRIVE
SUITE 340
STERLING, VA 20145
(703) 444-0959
www.kea0.com

STRUCTURAL ENGINEER
HOLBERT APPLE ASSOCIATES, INC.
3423 OLNEY-LAYTONSVILLE ROAD
SUITE 6
OLNEY, MD 20852
T. 301.570.1460
F. 301.570.1462
www.holbertapple.com

MEP ENGINEER
META ENGINEERS, P.C.
1515 WILSON BOULEVARD
SUITE 710
ARLINGTON, VA 22209
T. 703.224.1198
F. 703.224.1199
www.metaengineers.com

CONTRACTOR
**MONARC
CONSTRUCTION, INC.**
2781 HARTLAND ROAD, FALLS CHURCH, VA 22043
Tel: 703-641-8500 Fax: 703-641-8504

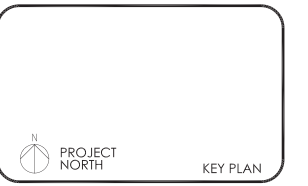

REVISION	DATE	DESCRIPTION

Preliminary floor plans
26 May 2009

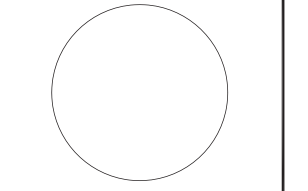

PROJECT NUMBER 0911
DRAWING DATE 26 May 2009
DRAWING SCALE 1/8" = 1'-0"

DRAWING TITLE EXTERIOR ELEVATIONS
DRAWING TYPE ARCHITECTURAL

DRAWING NUMBER **A3.4**

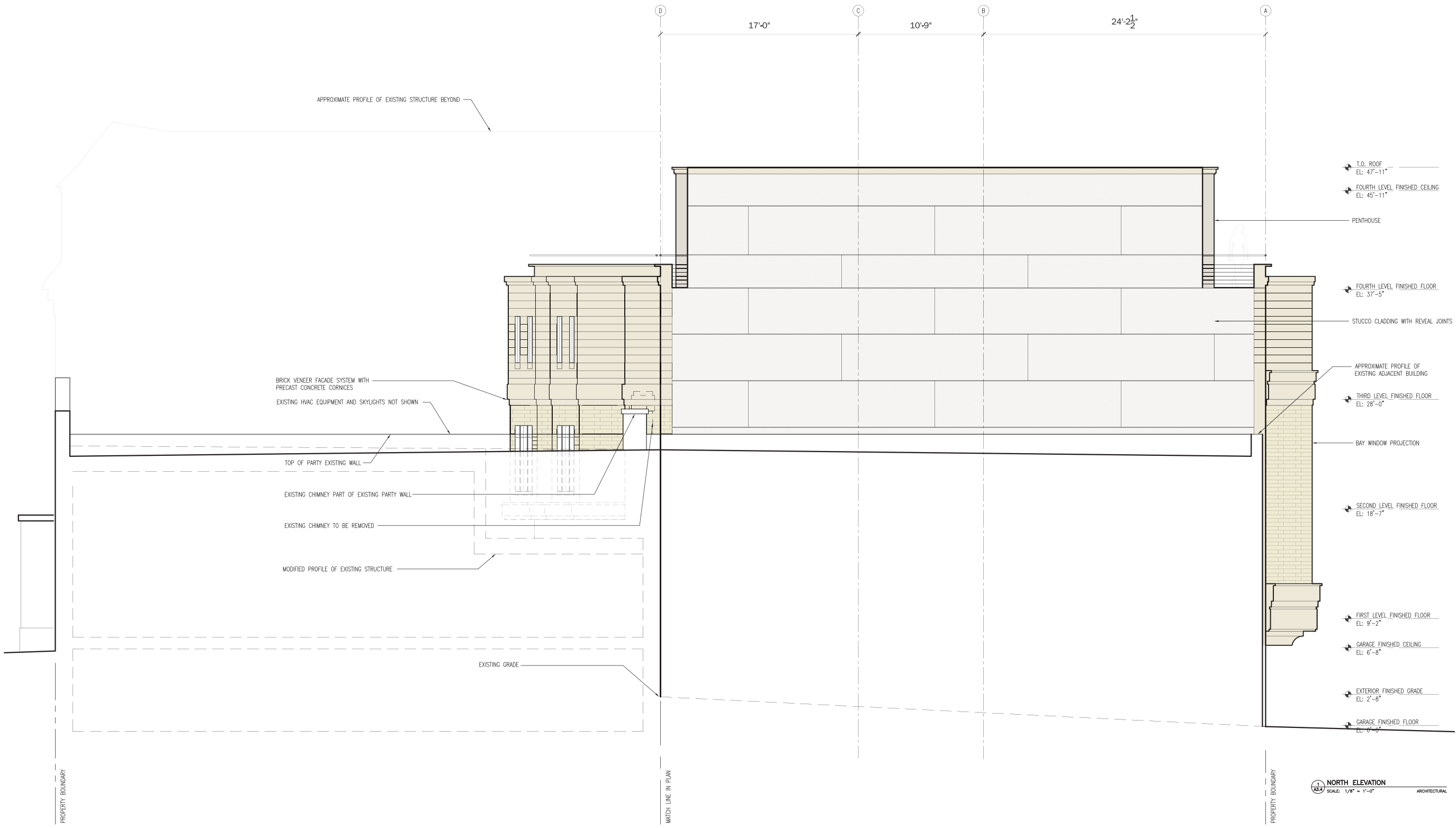

1 NORTH ELEVATION
SCALE: 1/8" = 1'-0" ARCHITECTURAL

2608-2612
Connecticut
Avenue, NW

addition +
renovation
2608-2612
CONNECTICUT AVE., N.W
WASHINGTON, DC



OWNER
Sharam + Maria Taghrya
9119 Redwood Avenue
Bethesda, MD 20817

ARCHITECTS
STUDIOTWENTYSEVEN
ARCHITECTURE
1400 15TH STREET, NW | SUITE 303 | WASHINGTON, DC 20004
TEL: 703.570.2627 | F: 703.570.2670 | WWW.STUDIOTWENTYSEVEN.COM

CIVIL ENGINEER
KEA, LLC.
2 RIDGEMOUNTAIN DRIVE
SUITE 340
STERLING, VA 20155
(703) 444-7959
www.kea.com

STRUCTURAL ENGINEER
HOLBERT APPLE ASSOCIATES, INC.
3423 OLNEY-LAYTONSVILLE ROAD
SUITE 6
OLNEY, MD 20852
T: 301.570.1460
F: 301.570.1462
www.holbertapple.com

MEP ENGINEER
META ENGINEERS, P.C.
1515 WILSON BOULEVARD
SUITE 710
ARLINGTON, VA 22209
T: 703.224.1188
F: 703.224.1199
www.metaengineers.com

CONTRACTOR
MONARC
CONSTRUCTION, INC.
2781 HARTLAND ROAD, FALLS CHURCH, VA 22043
Tel: 703-641-8500 Fax: 703-641-8504

N
PROJECT
NORTH
KEY PLAN

REVISION	DATE	DESCRIPTION

Preliminary floor plans
26 May 2009

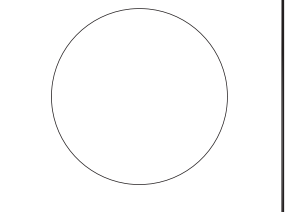

PROJECT NUMBER 0911
DRAWING DATE 26 May 2009
DRAWING SCALE 1/8" = 1'-0"

DRAWING TITLE EXTERIOR ELEVATIONS
DRAWING TYPE ARCHITECTURAL

DRAWING NUMBER **A3.5**